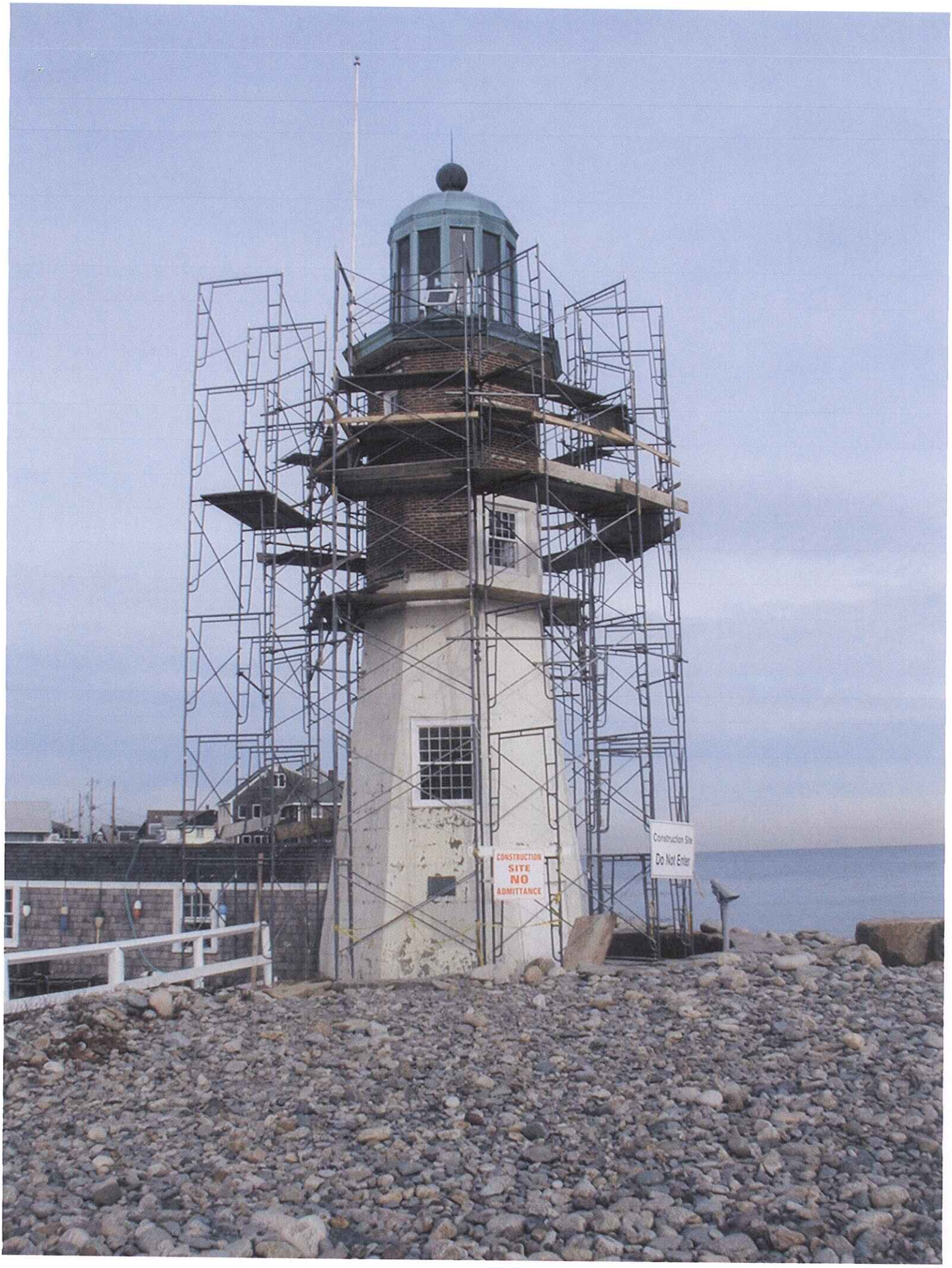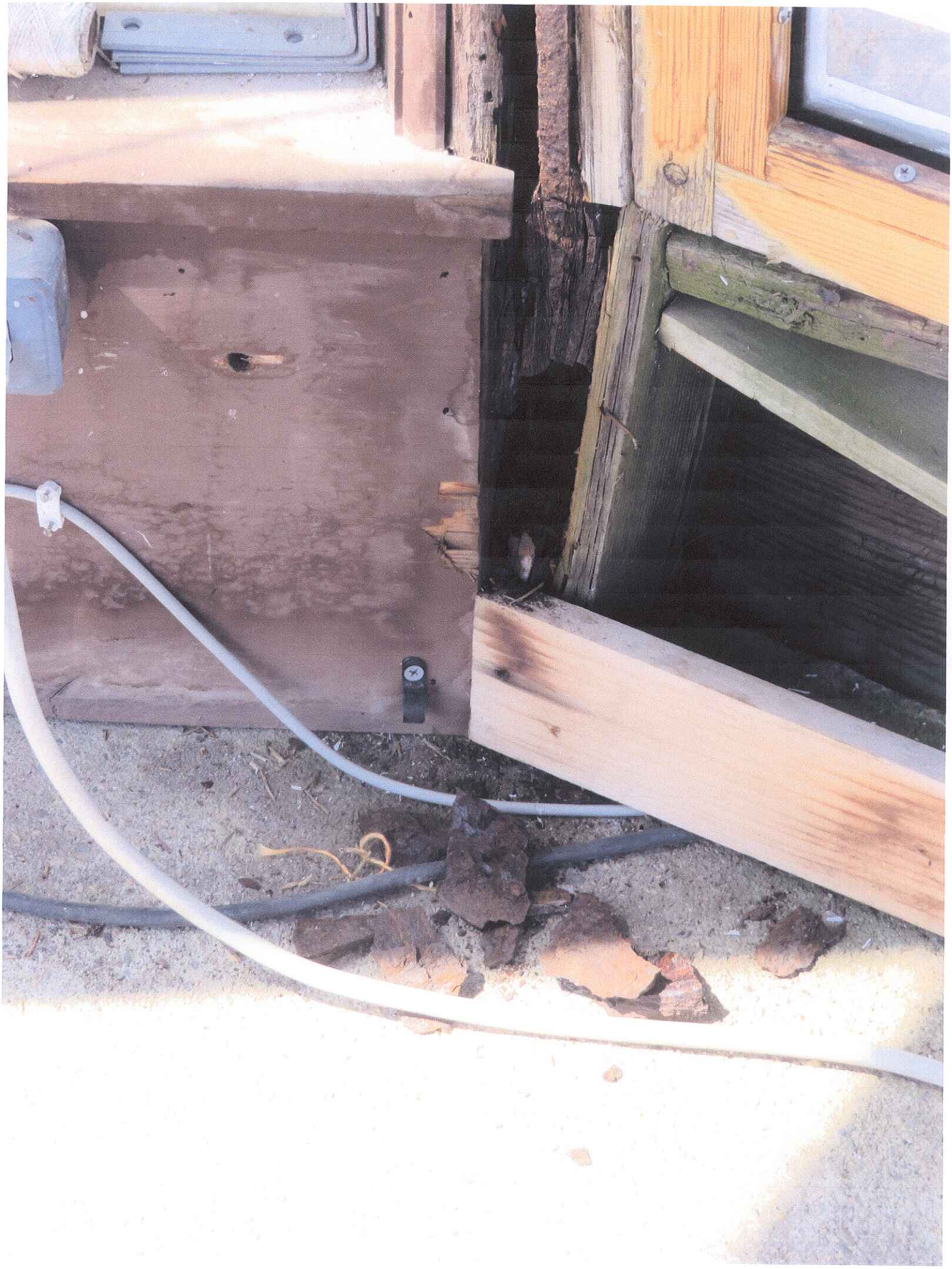
CONSTRUCTION
SITE
NO
ADMITTANCE
Construction Site
Do Not Enter