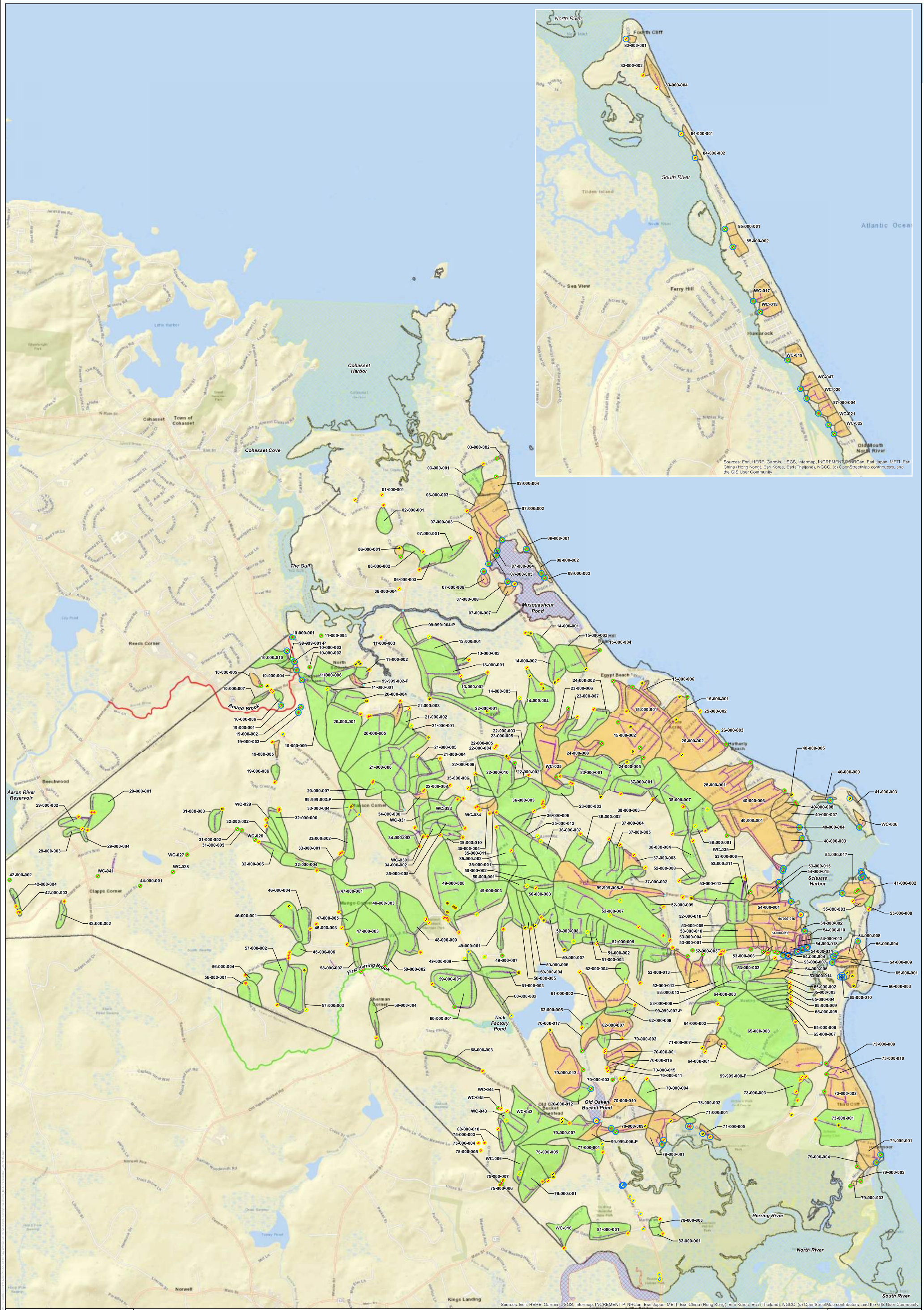

Sources: Esri, HERE, Garmin, USGS, Intermap, INCREMENT P, NRCan, Esri Japan, METI, Esri China (Hong Kong), Esri Korea, Esri (Thailand), NGCC, (c) OpenStreetMap contributors, and the GIS User Community

Scituate IDDE Catchment Prioritization

Scituate, MA

- Scituate Boundary
- Stormwater Drain Pipe
- Stormwater Catchment
- Outfall Inspection Completed - 2020
- Outfall Inspection Planned - 2022

Stormwater Discharge Points

- MS4 Outfall
- MassDOT Outfall
- Upland Discharge
- Discharges to BMP
- Outfall does not exist
- Probable Outfall
- Direct Discharge into Bacterially Impaired Waters

IDDE Catchment Prioritization Status

- HIGH
- LOW

2016 Integrated List Data - 305(b)/303(d) Category

- 2 - Attaining some uses; other uses not assessed
- 3 - No uses assessed
- 4A - Impaired - TMDL is completed
- 4C - Impairment not caused by a pollutant
- 5 - Impaired - TMDL required

N

0 0.125 0.25 0.5 0.75 1 Miles

WOODARD & CURRAN

Project #: 0231429.01
Map Created: December 2021

Third Party GIS Disclaimer: This map is for reference and graphical purposes only and should not be relied upon by third parties for any legal decisions. Any reliance upon the map or data contained herein shall be at the users' sole risk. **Data Sources:**