

TOWN OF SCITUATE



600 Chief Justice Cushing Hwy
Scituate, Massachusetts 02066
Phone: 781-545-8730
FAX: 781-545-8704

Planning Board

Accessory Dwelling Special Permit – 435 First Parish Road
Decision: APPROVED with Conditions

Owner: Brian J & Andrea M Pattison
Applicant: Brian & Andrea Pattison
Date: September 11, 2015
Location: 435 First Parish Road
Assessor's Map: # 37-2-16-D

Plans: Plans entitled Pattison Residence Renovation 435 First Parish Road Scituate, MA Permit Review Set by Tiriyaki Architectural Design, LLC dated 7/30/2015 Sheets A0.0 Cover & Drawing List, AE1.1 Existing First Floor Plan, A1.1 Proposed First Floor Plan, A1.2 Proposed Second Floor Plan, A2.1 Proposed Exterior Elevations; A2.2 Proposed Exterior Elevations and Certified Location Plan showing existing house and proposed addition 435 First Parish Rd, Scituate, MA 02066 Parcel: 37-2-16 D by Stenbeck & Taylor, Inc. revised dated July 28, 2015.

Members Hearing Special Permit Application: William Limbacher, Chairman; Stephen Pritchard, Robert Vogel, Robert Greene and Ann Burbine.

Background: The property is located in the Residential R-1 Zoning District. The lot area of the property is 1.68 acres. The existing dwelling located on the property known as 435 First Parish Road has 1,788 sq. ft. of floor area according to the application submitted. The existing dwelling will be increased by 972 sq. ft. for revision of the mudroom and a new playroom on the second floor over a new two car garage for a primary dwelling of 2,760 sq. ft. The proposed accessory dwelling will be a one bedroom unit located on two levels with a kitchen/living room/powder room on the first floor and a bedroom/bathroom located on the second floor. Based on a floor plan submitted by the applicant, the interior floor space of the proposed accessory dwelling will be approximately 740

APPROVED
SEP 15 PM 3:37
TOWN OF SCITUATE
TOWN CLERK

sq. ft. It is proposed to be authorized as a second legal living unit on the same lot through approval of an accessory dwelling special permit by the Planning Board. The floor area of the accessory dwelling will be 27% of the floor area of the primary dwelling with new mudroom and playroom which is less than 40% as allowed by the bylaw. The applicants have signed a notarized statement that they will occupy one of the dwelling units on the property.

Procedural Summary: This request for a Special Permit was filed with the Town Clerk and the Planning Board on August 3, 2015. A Public Hearing before the Planning Board was duly advertised and notices sent to all abutters in accordance with MGL Chapter 40A. The hearing was opened on September 10, 2015 and closed on the same date when the Planning Board approved the Special Permit with conditions.

Hearing Summary: The public hearing was opened on September 10, 2015 with Brian and Andrea Pattison and architect John Tiryaki present. The same night, the Planning Board approved the accessory dwelling special permit with conditions.

Public Comment: The Planning Board received one comment letter from the Water Division who indicated there was no problem with the existing water service to the house.

Findings of fact: A motion was duly made and seconded to make the following Findings of Fact concerning the accessory dwelling at 435 First Parish Road:

1. According to Town of Scituate Assessor's records, the property at 435 First Parish Road is owned by Brian J and Andrea M Pattison. The property is located in the Residential R-1 zoning district on a lot of 1.68 acres.
2. On August 3, 2015, Brian and Andrea Pattison applied for a special permit for an accessory dwelling within a single family home on the property at 435 First Parish Road.
3. Based on a floor plan submitted by the applicant, the interior floor space of the proposed accessory dwelling will be approximately 740 sq. ft. It meets the size requirements of 530.2F of the zoning bylaw for accessory dwellings.
4. The plan shows the dwelling to have a paved existing driveway and there will be a new two car garage. This appears adequate to provide two parking spaces for the accessory dwelling and ample parking for the primary dwelling.
5. The applicants have submitted a signed, notarized statement that they will live on the property. The special permit will be recorded. Any future new owner will need to file an affidavit with the Planning Board that he/she occupies the property.
6. The property is on Town sewer.
7. There are no new exterior stairs.

8. The application meets the standards of Scituate Zoning Bylaw for an Accessory Dwelling Special Permit.
-

Decision: A motion was duly made and seconded to approve the Special Permit for an accessory dwelling at 435 First Parish Road with the following conditions:

1. The applicant shall meet all requirements of the Building Department, Board of Health, Department of Public Works, Fire Department, Water Department, Board of Selectmen and other town agencies.
2. Except for any changes necessary to meet these conditions, any construction shall conform to the plans entitled Pattison Residence Renovation 435 First Parish Road Scituate, MA Permit Review Set by Tiriyaki Architectural Design, LLC dated 7/30/2015 including Sheets A0.0, AE1.1, A1.1, A1.2, A2.1, A2.2 and Certified Location Plan showing existing house and proposed addition 435 First Parish Rd, Scituate, MA 02066 Parcel: 37-2-16 D by Stenbeck & Taylor, Inc. revised dated July 28, 2015.
3. The property at 435 First Parish Road shall contain a maximum of two dwelling units, the primary dwelling and the accessory dwelling as proposed. The footprint, number of bedrooms and/or square footage of the accessory dwelling shall not be increased without prior approval of the Planning Board. The number of bedrooms in the accessory dwelling is limited to one, in the location and size indicated on the floor plan submitted with the application and attached to this decision.
4. The owner of the property shall reside on the property as long as it contains an accessory dwelling unit. An Accessory Dwelling Special Permit Certification of Ownership and Occupancy from any new owner shall be completed at the closing of the sale of the house and a copy provided to the Planning Board within seven days.
5. The Planning Board will require an on-site inspection for conformance to the approved plans and these conditions prior to a Certificate of Occupancy being issued for the accessory dwelling.
6. No on-street parking shall be permitted at any time.
7. This Special Permit shall be void if it is not recorded at the Registry of Deeds within 90 days of the date of filing with the Town Clerk. The owner shall provide proof of this recording to the Planning Board.
8. This Special Permit shall lapse within two years from date of its issuance unless substantial use or construction has commenced prior to that time in accordance with MGL Chapter 40A, Section 9.

9. The Planning Board reserves the right to review compliance with this special permit at any time. At the request of the Planning Board, an affidavit shall be provided that either the primary or accessory unit is owner occupied.
10. At each transfer of ownership of the property, a new affidavit that the owner resides on the property shall be provided to the Planning Board within seven days of the closing of the sale of the house.
11. This Special permit shall terminate if the use is not in accordance with this decision and its conditions.

Vote:

Based on the Findings of Fact and the evidence and information provided by the applicant and obtained through the public hearings, the members of the Planning Board hearing this application voted unanimously to approve the Special Permit for an Accessory Dwelling at 435 First Parish Road with the conditions noted above.

September 10, 2015

Date

SCITUATE PLANNING BOARD

Robert B. Vogel

Robert J. Finn

Ann Barbene

William Schubert

This decision was filed with the Town Clerk on September 15, 2015
date

Appeal of this special permit may be made pursuant to M.G.L. Chapter 40A, Section 17, and shall be filed in a court of competent jurisdiction. Proof of that filing shall be provided to the Town Clerk within twenty (20) days of the date of the filing of the decision with the Town Clerk.

This special permit will not become effective until such time as an attested copy of this decision has been filed with the Plymouth County Registry of Deeds, after the expiration of the appeal period of twenty (20) days.

The Planning Board certifies that it has complied with all statutory requirements of MGL Chapter 40A, Sections 9 and 11, and will file copies of this decision with the Town Clerk. The Planning Board further certifies that it has taken into consideration all testimony rendered at the Public Hearing, the comments and suggestions of other boards which have reviewed and made comments on the plans

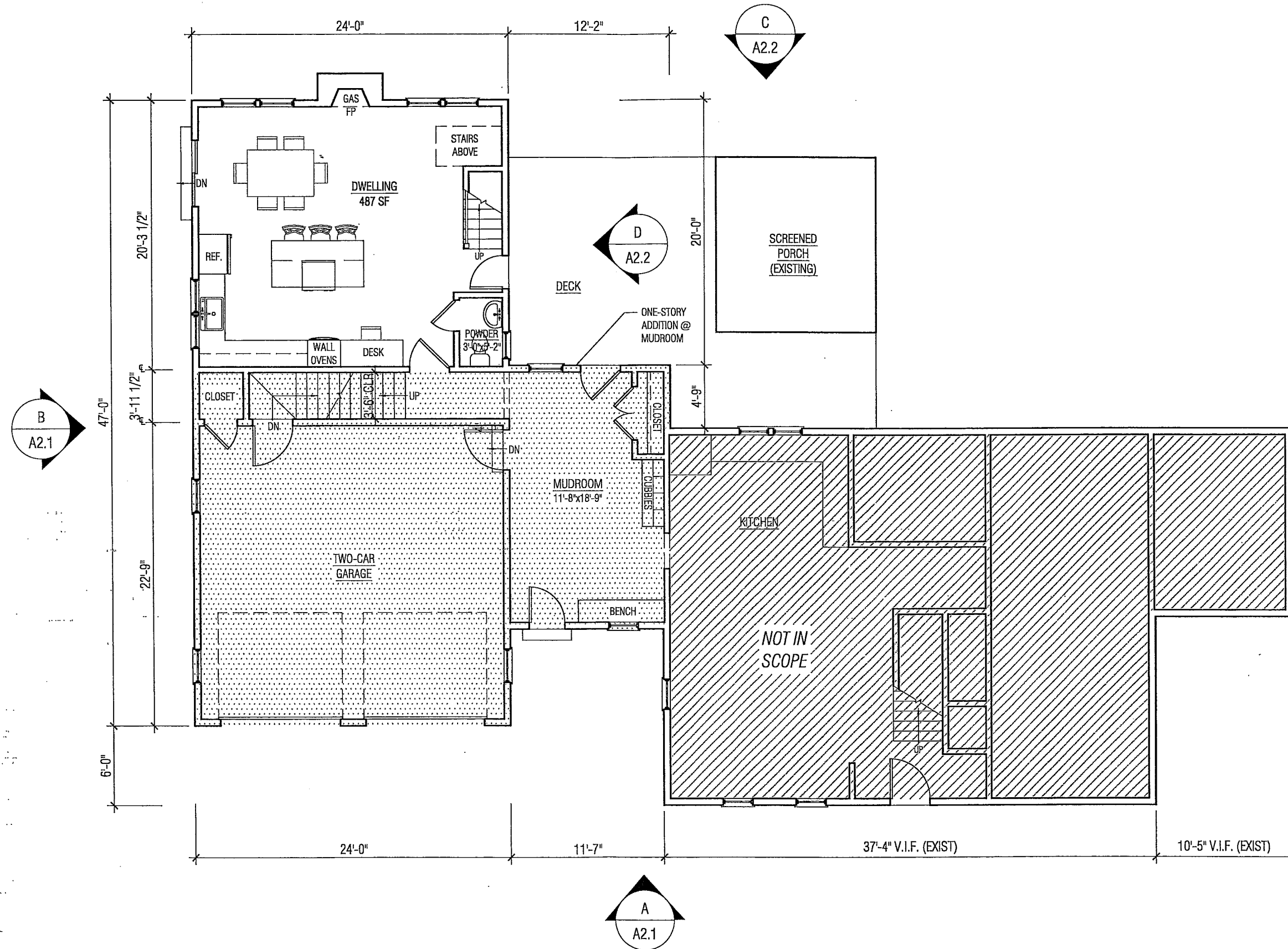

<p>TIRYAKI ARCHITECTURAL DESIGN, LLC 21 South Main Street Cohasset, MA 02025 T.781.383.0081 F.781.915.0695 www.tiryakiarch.com</p>	<p>PATTISON RESIDENCE 435 FIRST PARISH ROAD SCITUATE, MA</p>	<p><u>PERMIT SET</u> ISSUED: JULY 30, 2015</p>	<p>DRAWING NAME: PROPOSED FIRST FLOOR PLAN</p>	<p>SCALE: 1/8" = 1'-0" (@ 11"X17")</p>	<p>DRAWING NUMBER: A1.1</p>
---	---	--	--	--	---

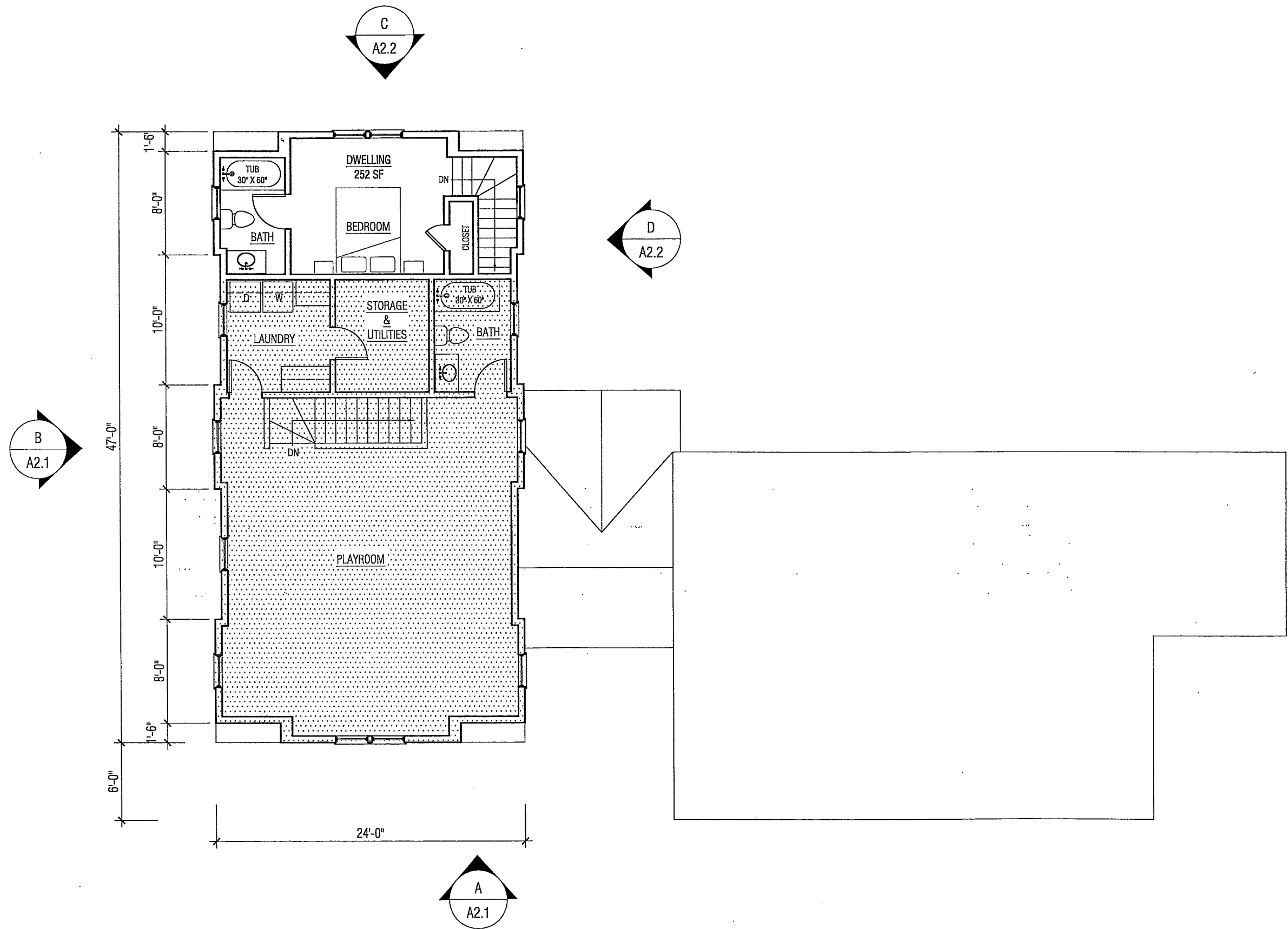

TIRYAKI ARCHITECTURAL DESIGN, LLC
 21 South Main Street
 Cohasset, MA 02025
 T.781.383.0081 F.781.915.0695
 www.tiryakiarch.com

PATTISON RESIDENCE
 435 FIRST PARISH ROAD
 SCITUATE, MA

PERMIT SET
 ISSUED: JULY 30, 2015

DRAWING NAME:
**PROPOSED SECOND FLOOR
 PLAN**

SCALE:
 1/8" = 1'-0"
 (@ 11"X17")

DRAWING NUMBER:
A1.2