

23MIP09803

NEW ENGLAND LAND SURVEY
Professional Land Surveyors
710 MAIN STREET
N.Oxford, MA 01537
PHONE: (508) 987-0025
FAX: (508) 438-6604
REGISTRY PLYMOUTH

MORTGAGE INSPECTION PLAN
NAME DAVID ELLISON AND WENDY ELLISON

LOCATION 809 COUNTRY WAY
SCITUATE, MA

SCALE 1"=40' DATE 08/29/23

BASED UPON DOCUMENTATION PROVIDED BY THE CLIENT, REQUIRED MEASUREMENTS WERE MADE OF THE FRONTAGE AND BUILDING(S) SHOWN ON THIS MORTGAGE INSPECTION PLAN. IN OUR JUDGEMENT ALL VISIBLE EASEMENTS ARE SHOWN AND THERE ARE NO VIOLATIONS OF ZONING REQUIREMENTS REGARDING DWELLING STRUCTURES TO PROPERTY LINE OFFSETS (UNLESS OTHERWISE NOTED IN DRAWING BELOW). NOTE: NOT DEFINED ARE ABOVE GROUND POOLS, DRIVEWAYS, OR SHEDS WITH NO FOUNDATIONS, ETC. THIS IS A MORTGAGE INSPECTION PLAN; NOT AN INSTRUMENT SURVEY. DO NOT USE TO ERECT FENCES, OTHER BOUNDARY STRUCTURES, OR TO PLANT SHRUBS. THIS PLAN IS BASED UPON CLIENT FURNISHED INFORMATION AND MAY BE SUBJECT TO FURTHER EASEMENTS, TAKINGS, RIGHTS OF WAY AND OUT-SALES. THIS PLAN MAY OR MAY NOT REVEAL ENCROACHMENTS, OVERLAPS, CONFLICTS IN BOUNDARY LINES, SHORTAGES IN AREA, OR OTHER MATTERS WHICH WOULD BE DISCLOSED BY AN ACCURATE BOUNDARY SURVEY. LOCATION OF THE STRUCTURE(S) SHOWN HEREON IS EITHER IN COMPLIANCE WITH LOCAL ZONING FOR PROPERTY LINE OFFSET REQUIREMENTS, OR IS EXEMPT FROM VIOLATION ENFORCEMENT ACTION UNDER MASS. G.L. TITLE VII, CHAP. 40A, SEC. 7, UNLESS OTHERWISE NOTED. THIS CERTIFICATION IS NON-TRANSFERABLE. THE ABOVE CERTIFICATIONS ARE MADE WITH THE PROVISION THAT THE INFORMATION PROVIDED IS ACCURATE.



DEED REFERENCE: 52892/291
PLAN REFERENCE: 19 OF 1955 (2394/32)

WE CERTIFY THAT THE BUILDING(S) ARE NOT WITHIN THE SPECIAL FLOOD HAZARD AREA. SEE FIRM:

25023C0106L DTD: 07/06/2021

FLOOD HAZARD ZONE HAS BEEN DETERMINED BY SCALE AND IS NOT NECESSARILY ACCURATE. UNTIL DEFINITIVE PLANS ARE ISSUED BY HUD AND/OR A VERTICAL CONTROL SURVEY IS PERFORMED, PRECISE ELEVATIONS CANNOT BE DETERMINED.

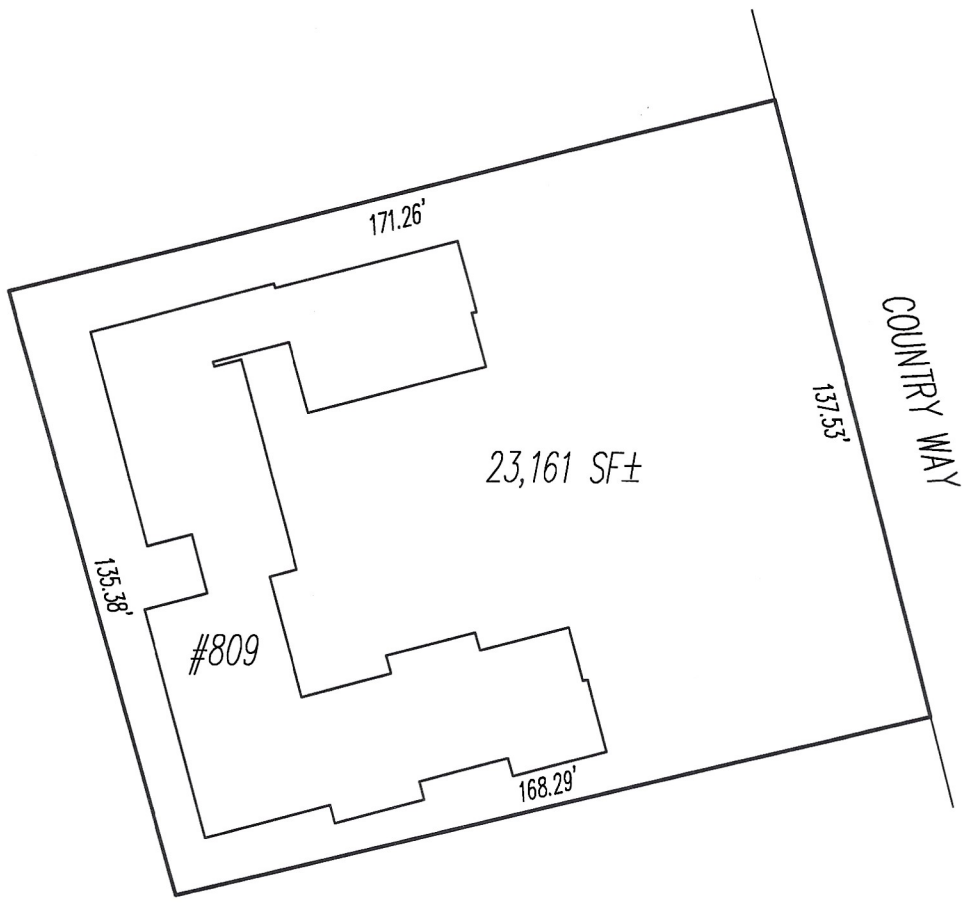

REQUESTED BY: SULLIVAN AND COMERFORD
DRAWN BY: CRC
FIELD BY: BC
CHECKED BY: GES
FILE: 23MIP09803

