

LOCUS MAP

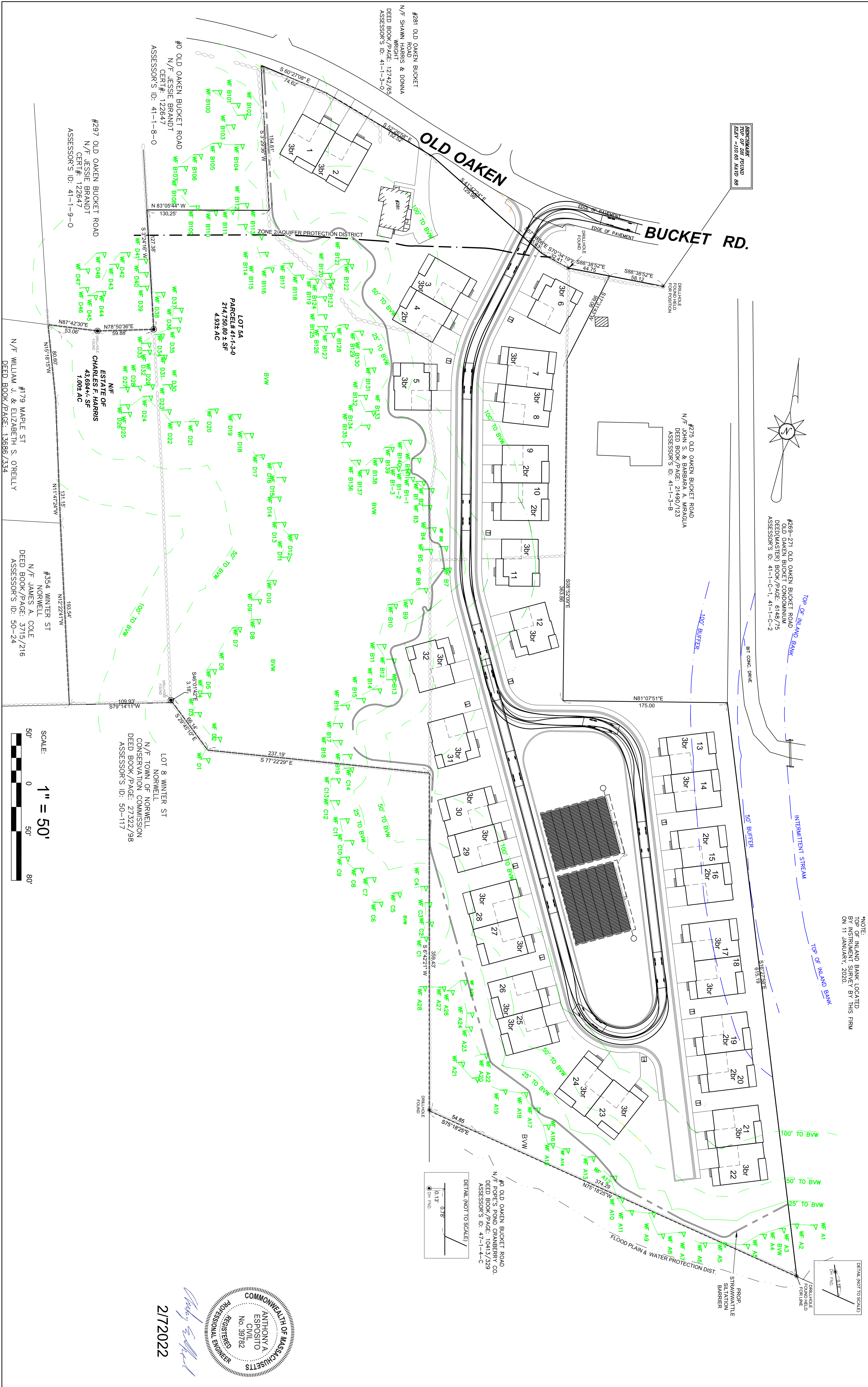

NOTE:
TOP OF INLAND BANK LOCATED
BY INSTRUMENT SURVEY BY THIS FIRM
ON 11 JANUARY, 2020.

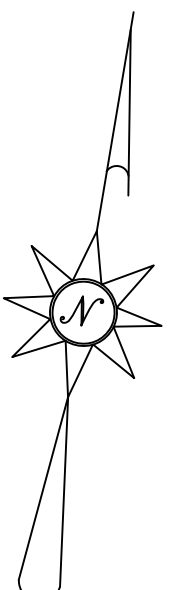

#269-271 OLD OAKEN BUCKET ROAD
OLD OAKEN BUCKET CONDOMINIUM
DEED BOOK/PAGE: 21490/123
ASSESSOR'S ID: 41-1-C-1, 41-1-C-2

#275 OLD OAKEN BUCKET ROAD
N/F JOHN S. & BARBARA A. MIRAGLIA
DEED BOOK/PAGE: 21490/123
ASSESSOR'S ID: 41-1-C-5-B

#281 OLD OAKEN BUCKET
N/F SHAWN HARRIS & DONNA
DEED BOOK/PAGE: 13742/166
ASSESSOR'S ID: 41-1-3-0

#0 OLD OAKEN BUCKET ROAD
N/F JESSIE BRANDT
CERT# 122647
ASSESSOR'S ID: 41-1-8-0

#297 OLD OAKEN BUCKET ROAD
N/F JESSIE BRANDT
CERT# 122647
ASSESSOR'S ID: 41-1-9-0

#179 MAPLE ST
N/F WILLIAM J. & ELIZABETH S. O'REILLY
DEED BOOK/PAGE: 13686/334

#354 WINTER ST
N/F JAMES A. COLE
DEED BOOK/PAGE: 3715/216
ASSESSOR'S ID: 50-24

LOT 8 WINTER ST
N/F TOWN OF NORWELL
CONSERVATION COMMISSION
DEED BOOK/PAGE: 27332/98
ASSESSOR'S ID: 50-117

LOT 5A
PARCEL# 41-1-3-0
214,750.80 ± SF
4.934 AC

ESTATE OF
CHARLES F. HARRIS
43,694 ± SF
1.002 AC

#0 OLD OAKEN BUCKET ROAD
N/F DEED BOOK/PAGE: 10413/229
ASSESSOR'S ID: 47-1-4-C

DETAIL (NOT TO SCALE)
0.75'
10' x 10'
Ø 10" DIA.

DETAIL (NOT TO SCALE)
10' x 10'
Ø 10" DIA.

2/7/2022
Anthony A. Esposito



REVISIONS:	No.	DESCRIPTION	DATE
PROJECT TITLE:			
<p>THE COTTAGES AT OLD OAKEN BUCKET AT #279-281 OLD OAKEN BUCKET ROAD SCITUATE, MA</p>			
<p>EMERGENCY VEHICLE MOVEMENT PLAN</p>			
<p>PREPARED BY: PARCEL 41-1-3-D PARCEL 41-1-3-0</p>			
<p>PREPARED FOR: South Shore Surveyors, Inc. REGISTERED LAND SURVEYORS & CIVIL ENGINEERS 167 R SUMMER STREET KINGSTON, MA 02364 781-562-2185 mark@ssocinc.net</p>			
<p>THE LOVENDALE COMPANY LLC 114 ONION HILL ROAD DUXBURY, MA 02332</p>			
<p>SCALE: 1" = 50' 50' 0 50' 80'</p>			
<p>DATE: FEBRUARY 7, 2022 COMP/DESIGN: A. ESPOSITO CHECK: M. D. CASEY DRAWING: A. ESPOSITO FIELD: LILIPS APPROVED: M. D. CASEY DWG. NO. 1908 FAC JOB NO. 1908</p>			
			SHEET 8 OF 13