

**GREENBUSH GATEWAY
DEVELOPMENT PROJECT**
NEW DRIFTWAY/ MACDONALD TERRACE
SCITUATE, MA



**BUILDING 1
MIXED-USE
BUILDING**

**FIRST FLOOR
PLAN**

DATE: 02-08-23
SCALE: 3/16" = 1'-0"
FILE: 1817

A1



1 1ST LEVEL
3/16" = 1'-0"

- 1 BEDROOM UNIT
- 2 BEDROOM UNIT
- OFFICE/RETAIL SPACE

BUILDING AREA	
FIRST FLOOR:	7800 SF
SECOND FLOOR:	7800 SF
THIRD FLOOR:	7800 SF
TOTAL BUILDING AREA:	23,400 SF

**GREENBUSH GATEWAY
DEVELOPMENT PROJECT**
NEW DRIFTWAY/ MACDONALD TERRACE
SCITUATE, MA



**BUILDING 1
MIXED-USE
BUILDING**

**SECOND FLOOR
PLAN -
BUILDING 1**

DATE: 02-08-23
SCALE: 3/16" = 1'-0"
FILE: 1817

A2

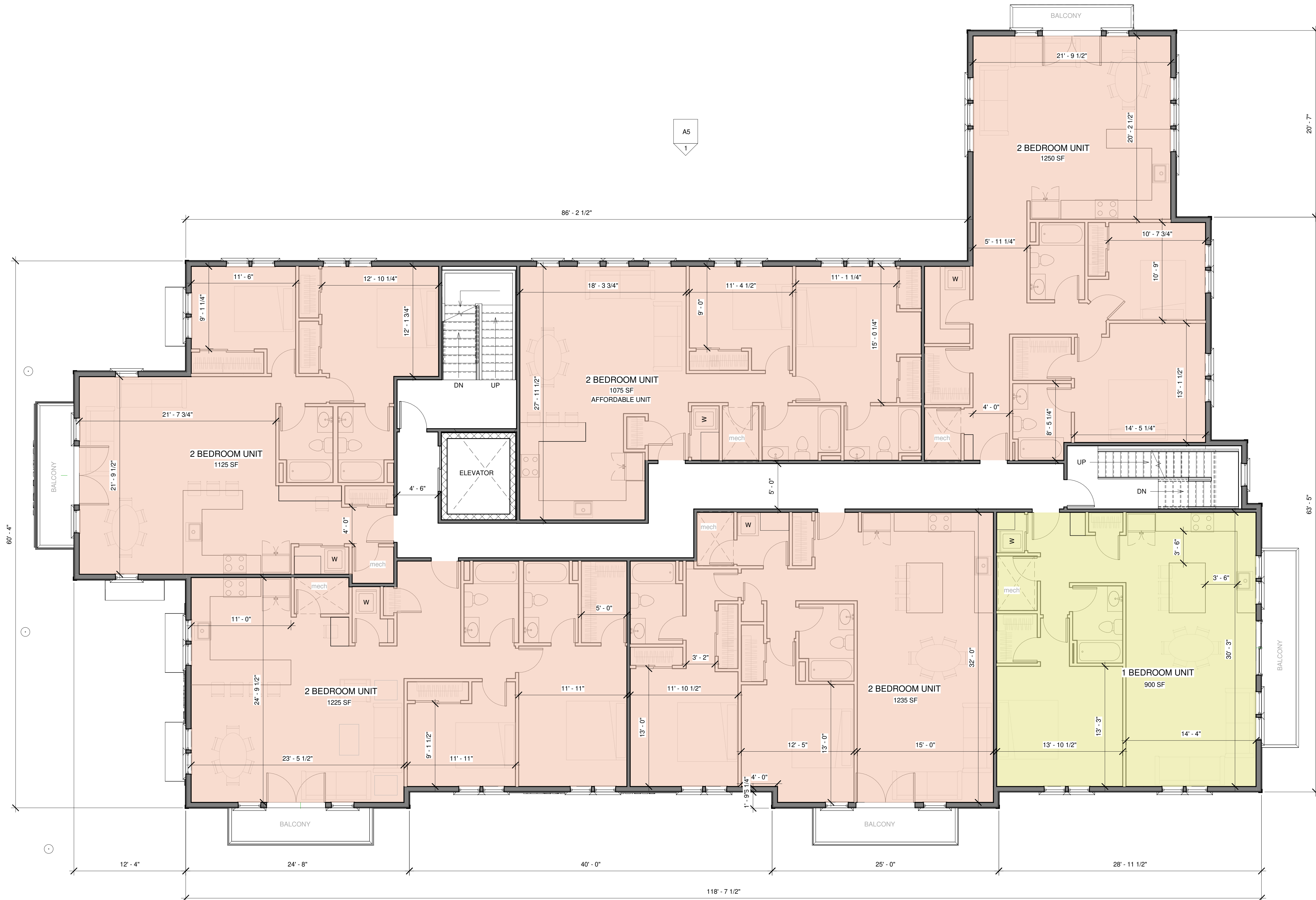

BUILDING AREA	
FIRST FLOOR:	7800 SF
SECOND FLOOR:	7800 SF
THIRD FLOOR:	7800 SF
TOTAL BUILDING AREA:	23,400 SF

1 2ND LEVEL
3/16" = 1'-0"

**GREENBUSH GATEWAY
DEVELOPMENT PROJECT**
NEW DRIFTWAY/ MACDONALD TERRACE
SCITUATE, MA



**BUILDING 1
MIXED-USE
BUILDING**

**THIRD FLOOR
PLAN -
BUILDING 1**

DATE: 02-08-23
SCALE: 3/16" = 1'-0"
FILE: 1817

A3

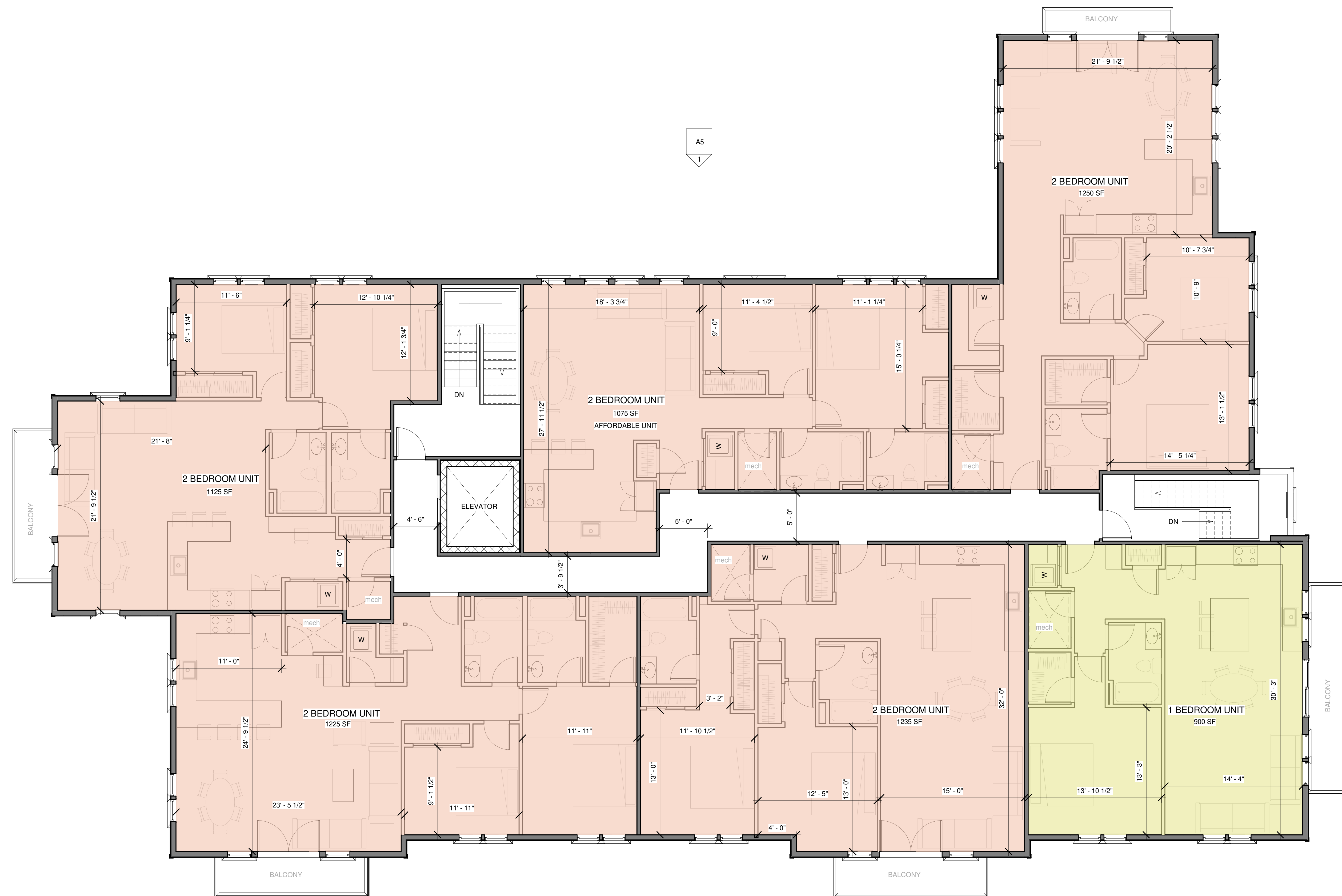

BUILDING AREA	
FIRST FLOOR:	7800 SF
SECOND FLOOR:	7800 SF
THIRD FLOOR:	7800 SF
TOTAL BUILDING AREA:	23,400 SF

1 3RD LEVEL
3/16" = 1'-0"

A4 4

A5 1

2 A5

3 A4