

**25 HARVARD STREET**  
**SCITUATE, MA. 02066**

- DRAWING LIST  
CVR COVER SHEET  
C1 EXISTING SITE PLAN  
C2 PROPOSED SITE PLAN



SITE LOCATION

OWNER:  
KEVIN & LAURA ARSENAULT

**ATLANTIC COAST ENGINEERING LLC**  
**Scituate Harbor Office**  
**88 Front St, Suite 22B**  
**Scituate, MA 02066**  
**(617) 963 - 6044**



*CVR*



10/124/20

ATLANTIC COAST ENGINEERING LLC  
Scituate Harbor Office  
88 Front St, Suite 22B  
Scituate, MA 02066  
(617) 963 - 6044

REV.	DATE

SHEET TITLE:  
EXISTING SITE PLAN

SCALE: 1"=20'-0"  
DATE: 10/24/20  
DRAWN BY: AD  
CHECKED BY: JH

CLIENT/PROJECT:  
25 HARVARD STREET

LOCATION: KEVIN & LAURA ARSENAULT  
SCITUATE PLYMOUTH MA.  
COUNTY: STATE:

C1

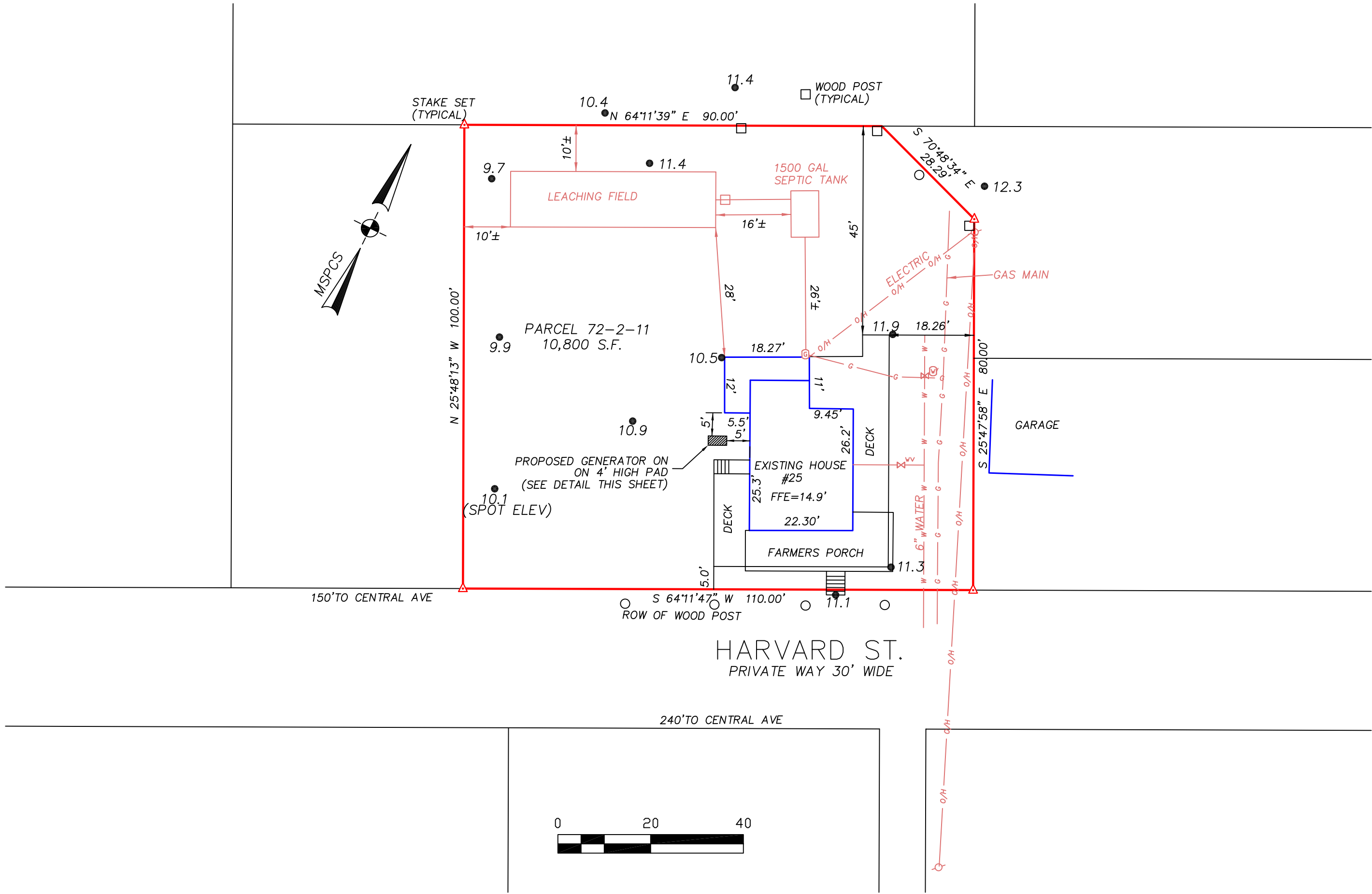

ZONING DISTRICT: RES. 3, FLOODPLAIN & WATERSHED PROTECTION DISTRICTS

TABLE OF MINIMUM SETBACKS:	
REQUIRED	PROVIDED
AREA-10,000	AREA-10,800
FRONT-30'	FRONT-5'
REAR-30'	REAR-45'
SIDE-8'	SIDE-18.3'
HEIGHT-35'	HEIGHT-29.2'
LOT WIDTH-100	LOT WIDTH-110'
LOT FRONTAGE-100'	LOT FRONTAGE-110'

I HEREBY CERTIFY THAT THE EXISTING STRUCTURES SHOWN ON THIS PLAN WERE LOCATED BY AN INSTRUMENT SURVEY AND ARE LOCATED ON THE GROUND AS SHOWN HEREIN.



PARCEL ID: 72-2-11  
ZONING DISTRICT: RESIDENCE B

- NOTES:
- DEED BOOK 52928, PAGE 179
  - PLAN BOOK 13, PAGE 502
  - ELEVATIONS REFERENCED TO NAVD 1988
  - PARCEL FALLS WITHIN ZONE AE 13 AS SHOWN ON FIRM PANEL 25023C0139K REVISED 11/4/16.

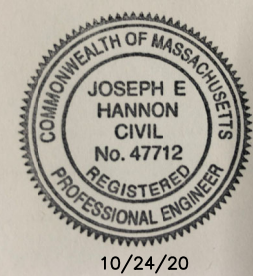





ATLANTIC COAST ENGINEERING LLC  
Scituate Harbor Office  
88 Front St, Suite 22B  
Scituate, MA 02066  
(617) 963 - 6044

REV.	DATE

PROPOSED SITE PLAN

SCALE: 1"=20'-0"  
DATE: 10/24/20  
DRAWN BY: AD  
CHECKED BY: JH

25 HARVARD STREET  
KEVIN & LAURA ARSENAULT

LOCATION: KEVIN & LAURA ARSENAULT  
SCITUATE PLYMOUTH MA.  
COUNTY: STATE:

C2

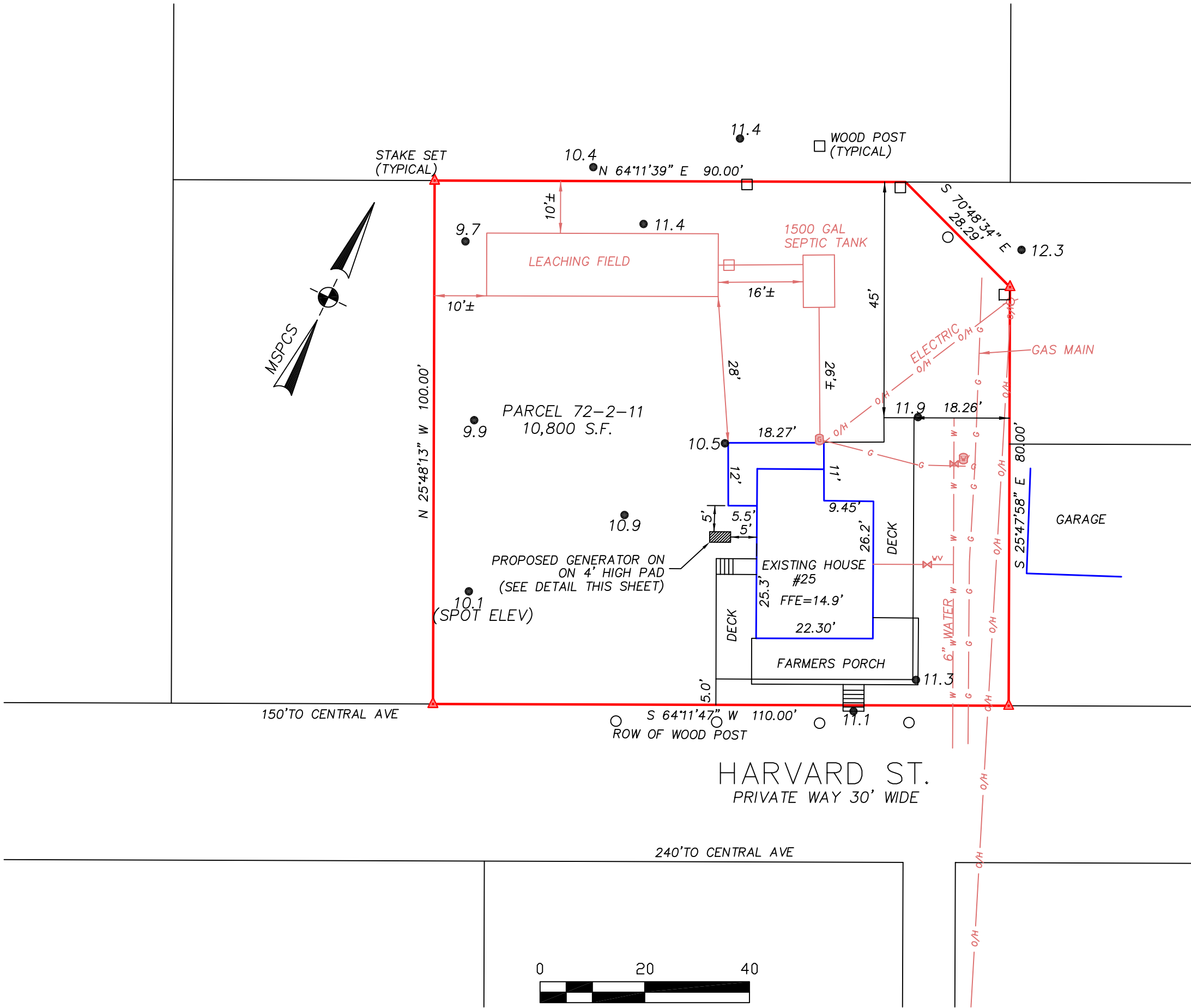

ZONING DISTRICT: RES. 3, FLOODPLAIN & WATERSHED PROTECTION DISTRICTS

TABLE OF MINIMUM SETBACKS:	
REQUIRED	PROVIDED
AREA-10,000	AREA-10,800
FRONT-30'	FRONT-5'
REAR-30'	REAR-45'
SIDE-8'	SIDE-18.3'
HEIGHT-35'	HEIGHT-29.2'
LOT WIDTH-100	LOT WIDTH-110'
LOT FRONTAGE-100'	LOT FRONTAGE-110'

I HEREBY CERTIFY THAT THE EXISTING STRUCTURES SHOWN ON THIS PLAN WERE LOCATED BY AN INSTRUMENT SURVEY AND ARE LOCATED ON THE GROUND AS SHOWN HEREIN.



PARCEL ID: 72-2-11  
ZONING DISTRICT: RESIDENCE B

NOTES:

1. DEED BOOK 52928, PAGE 179
2. PLAN BOOK 13, PAGE 502
3. ELEVATIONS REFERENCED TO NAVD 1988
4. PARCEL FALLS WITHIN ZONE AE 13 AS SHOWN ON FIRM PANEL 25023C0139K REVISED 11/4/16.

